

LEGEND

- ADA BEACH ACCESS
- 60-FT. SHORELINE SETBACK
- PEDESTRIAN PATH (UNPAVED)
- ⟨-----⟩ POTENTIAL PEDESTRIAN ACCESS
- ▭ CAMPING AREA
- ▨ PICNIC AREA
- ▤ PARKING LOT
- ⊞ NEW COFFPORT STATION
- OUTDOOR SHOWER

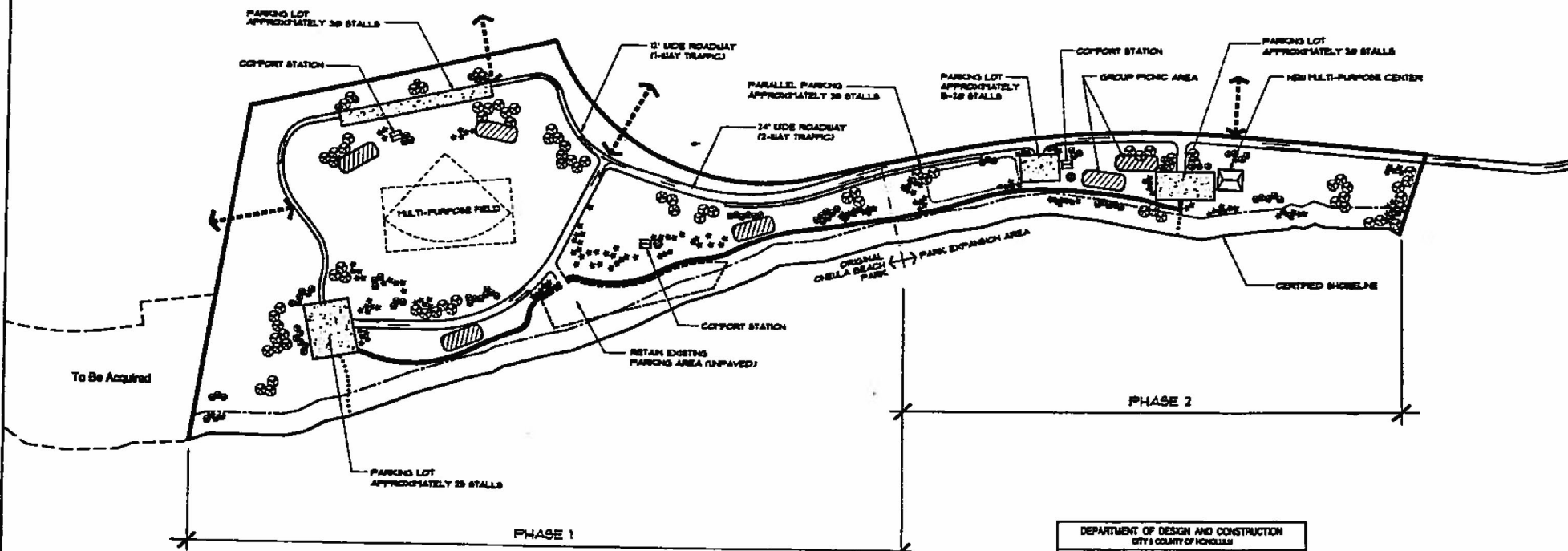

DEPARTMENT OF DESIGN AND CONSTRUCTION
CITY & COUNTY OF MOBILE

**MASTER PLAN
FOR
ONEULA BEACH PARK**

MOBILE, ALABAMA
DATE: 06/01/2003

APPROVED: *[Signature]* DATE: 7-6-03
DESIGNED BY: *[Signature]* DATE: 7-6-03
DRAWN BY: *[Signature]* DATE: 7-6-03

Scale: 1" = 100'

FINAL MASTER PLAN
Oneula Beach Park

June, 2003

Scale: 1" = 100'

MOBILE, ALABAMA

TRUE NORTH

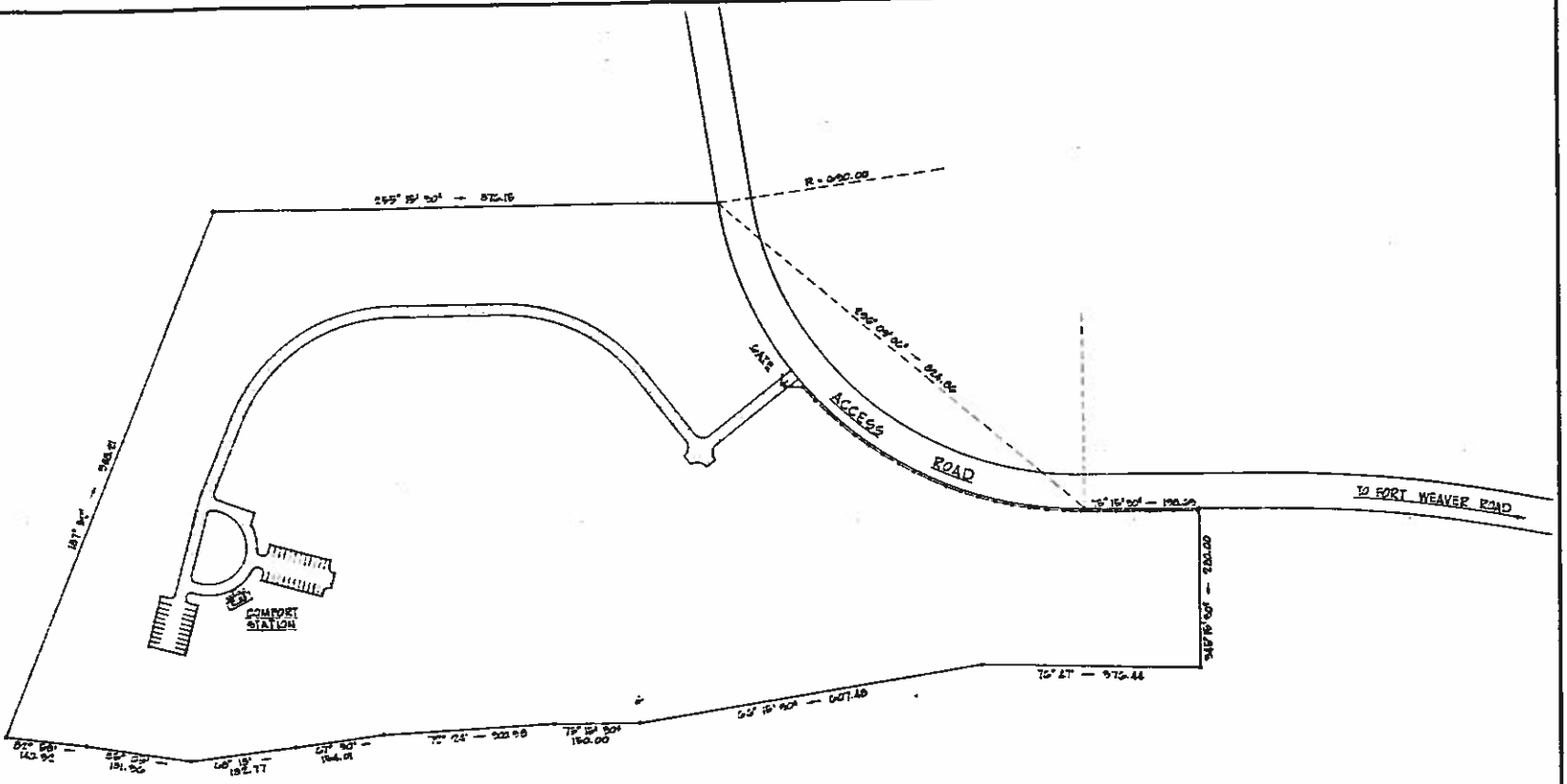

TRUE NORTH

LOCATION MAP
1/8" SCALE

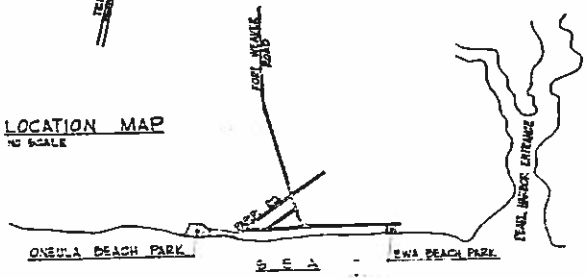

0 50 100 150
SCALE IN FEET

AREA: 50.00 Acres

DEPARTMENT OF PARKS & RECREATION CITY & COUNTY OF HONOLULU			
ONEULA BEACH PARK			
SITE IMPROVEMENT			
DRAWN BY: /	DESIGNED BY: /	DATE: 11/78	
RECOMMENDED BY:			
DESIGN	FACILITIES DEVELOPMENT	SHT.	1
CONSTRUCTION	PUBLIC ADMINISTRATION	OF	1
SECURITY & POLICE	DEPARTMENT DIRECTOR	FILE NO.	